

The Circuit Express



EASTERN AMATEUR ARABIAN HORSE SHOW CIRCUIT

Volume 1

January, 2011

A Sad Farewell to Our Friend



John Hentkowski

1942 - 2010

IN THIS ISSUE

A Sad Farewell
2011 EAAHSC Officers
Vice Chairman Election Form
2011 Mandatory Classes

Lexes' Youth Editor Ad
Council Meeting Notes 11/10
2011 Show Dates
Advertising Information

Membership Application



A Sad Farewell to Our Friend.....John Hentkowski

December 21, 2010, EAAHSC lost a good friend – a devoted leader, a diligent worker and an avid supporter. John & Micki have been members of EAAHSC for over 30 years. In addition to being Chairman & Vice-Chairman of the Circuit for many years, John was always working at the shows – gate person, setting up & taking down jumps, cooking, and whatever was needed of him.

John was a business and community leader. He was well known and admired throughout his career for his work ethic and commitment to customer service excellence. John was the recipient of numerous industry and business honors.

John's passion for his business was equaled only by his lifelong desire to help those in need. He was a 33 year member and past president of the Rotary Club of Newark. He worked tirelessly for many years with Rotary's Polio Plus initiative in its efforts to eradicate the disease.

He worked extensively with Easter Seals serving as a member of the Board of Directors. He had been active with the Boy Scouts of America in his earlier years. He currently served as as Treasurer of the Wilmington & Western Railroad.

This quote is from John's Daughter, Barbara --

"Last night our family lost a great man! A wonderful husband, father, grandfather and friend. He was many things to the different people that knew him, Leader, Volunteer, Rotarian - Service Above Self, Mentor, Servant, Cook and so many other things. Today Dad showed us the importance of giving someone a second chance. Those of us who have screwed up, knew his rage would come. But it was always followed by forgiveness and a second chance. Today he became an Organ Donor and provided the opportunity to other families who have been waiting for such a Great person to give them that second chance at life. Words cannot describe how incredibly proud I am of my father. How proud I am to call myself his daughter. I hope that in time I can make him that proud of me"

We wish to express our deepest sympathy to Micki and to John's family. We will miss John -- A true friend and gentle man. John will be remembered by all who knew him.

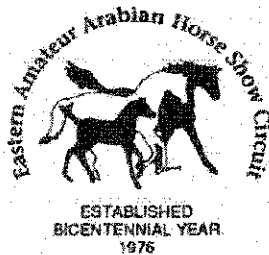

2011 OFFICERS

Chairman:

Patricia Dilworth
207 Bee Tree Road
Henderson, MD 21640
(410) 310-6616
dilworthp@verizon.net

Vice-Chairman:

John Hentkowski
621 Little Egypt Road
Elkton, MD 21921
(410) 392-4984
wedgemanor@comcast.net

Secretary:

Kim Nennstiehl
17902 Barnes Road
Bridgeville, DE 19933
(302) 337-3840
dawningstar@verizon.net

Treasurer:

Jack Stoppi
51 William Penn Ave
Pennsville, NJ 08070
(856) 678-4392
stoppidj@comcast.net

2010 REGIONAL CHAIRMEN

North East MD:

Shelly Shepperd
4416 Fox Chaser Lane
White Hall, MD 21161
(410) 692-5870
Tazz622@earthlink.net

South East PA:

Tammy Wood
100 Friends Road
Nottingham, PA 19362
(717) 548-2923
twood@epix.net

South Central PA:

Barb Stanley
289 Sleepy Hollow Rd
Nottingham, PA 19362
(717) 548-2625
fristryfarm@frontiernet.net

Southern DE:

Joyce Edwards
5604 Mahan Corner Road
Marydel, DE 19964
(302) 492-8209
amarnakammy@aol.com

2011 COMMITTEE MEMBERS

Circuit Express Editors:

Darlene Stoppi
51 William Penn Ave
Pennsville, NJ 08070
(856) 678-4392
stoppidj@comcast.net

Tammy Wood
100 Friends Road
Nottingham, PA 19362
(717) 548-2923
twood@epix.net

Circuit Express Youth Editor:

Lexe Swartz
4730 Graybill Road
York, PA 17408
(717) 225-6411
kswartz@westmanchestertownship.com

Website Editor:

Amanda Stubbs
9390 Mike Street
Denton, MD 21629
(410) 479-3779
horseaddict@verizon.net

High Point Chairmen:

Kristi Swartz
4730 Graybill Road
York, PA 17408
(717) 225-6411
kswartz@westmanchestertownship.com

Deb Kohr
2731 Lewisberry Road
York, PA 17404
(717) 764-1072
kahohr@comcast.net

Shirley Craig
150 Brown Road
Nottingham, PA 19362
(717) 548-2240

Mandatory Class Chairman:

Tammy Wood
100 Friends Road
Nottingham, PA 19362
(717) 548-2923
twood@epix.net

Bylaws Committee Chairman:

Micki Hentkowski
621 Little Egypt Road
Elkton, MD 21921
(410) 392-4984
wedgemanor@comcast.net

Finance Committee Chairmen:

Jeff & Tammy Wood
100 Friends Road
Nottingham, PA 19362
(717) 548-2923
twood@epix.net

Futurity Chairman:

Joyce Edwards
5604 Mahan Corner Road
Marydel, DE 19964
(302) 492-8209
amarnakammy@aol.com

Council Nominations:

Laura Ann Nennstiehl
6847 Ray Road
Bridgeville, DE 19933
(302) 337-7200
ravenridge@comcast.net

Advertising Committee:

Retha Deveney
Joy Evans



Due to the passing of our Vice-Chairman, John Hentkowski, a new Vice-Chairman must be elected. The people listed below have been nominated & are ready to accept their positions, should they be elected.

PLEASE VOTE:

DEADLINE IS FEBRUARY 15, 2011

Vice Chairman: Shirley Craig _____

Write in: _____

ELIGIBLE VOTERS:

Family memberships get *TWO* votes and both voters must sign.

Individual memberships get *ONE* vote and must sign.

Print Name

Print Name

Signature

Signature

Send to: Laura Ann Nennstiehl, 6847 Ray Road, Bridgeville, DE 19933-3134

Mandatory Classes for 2011

Grooming & Showmanship

1. * Adult Grooming & Showmanship
2. * Junior Grooming & Showmanship (13 - 18)
3. * Youth Grooming & Showmanship (12 & Under)

Halter: Partbred Division

4. * Partbred Fillies (3 & Under)
5. * Partbred Mares (4 & Over)

Championship Partbred Mare/Filly

6. * Partbred Gelding / Colt (3 & Under)
7. * Partbred Gelding (4 & Over)

Championship Partbred Gelding/Colt

8. * Partbred Most Classic

Halter: Purebred Division

9. * Purebred Fillies (3 & Under)
10. * Purebred Mares (4 & Over)

Championship Purebred Mare/Filly

11. * Purebred Gelding (3 & Under)
12. * Purebred Gelding (4 & Over)

Championship Purebred Gelding

13. * Purebred Colts (3 & Under)
14. * Purebred Stallion (4 & Over)

Championship Purebred Stallion

15. * Purebred Most Classic

Leadline Division: (8 & Under)

16. * Leadline
17. * Walk Off Lead
18. * Walk Off Lead Pattern

Youth Division: (12 & Under-May not enter a canter class)

19. * Walk Trot Pleasure
20. * Walk Trot Equitation
21. * Walk Trot Pattern

Walk Trot Division: (13 & Over)

(Horse/rider combo may not enter a canter class)

22. * Walk Trot Pleasure
23. * Walk Trot Equitation
24. * Walk Trot Pattern

LUNCH BREAK – Time to be announced

25. * Mounted Native Costume

Hunter Pleasure Division

26. * Adult Hunter Pleasure - W/T/C
27. * Adult Hunt Seat Equitation
28. * Open Hunter Pleasure - W/T/C/HG - (all ages)
29. * Junior Hunter Pleasure - W/T/C - (18 & under)
30. * Junior Hunt Seat Equitation - (18 & under)

- MANDATORY 10 MINUTE BREAK

English Pleasure Division

31. * Adult English Pleasure - W/T/C
32. * Open English Pleasure - W/T/C/HG
33. * Junior English Pleasure - W/T/C - (18 & under)
34. * Open Saddle Seat Equitation

Western Pleasure Division

35. * Adult Western Pleasure - W/J/L
36. * Open Western Pleasure - W/J/L/HG
37. * Junior Western Pleasure - W/J/L - (18 & under)
38. * Open Stock Seat Equitation

Junior Horse Division - (All seats)

39. * Junior Horse - W/T/J
40. * Junior Horse - W/T/J/C/L

POINETS IN THESE TWO CLASSES
GO TOWARDS 1 YEAR END AWARD

Green Horse Division - (All seats)(Horses in 1st & 2nd year of showing)

41. * Green Horse - W/T/J
42. * Green Horse - W/T/J/C/L

POINETS IN THESE TWO CLASSES
GO TOWARDS 1 YEAR END AWARD

Working Hunter Division (Fences 2' or 2'6" Rider Choice)

43. *+Hunter Hack (Rail Work & 2 18" Fences)
44. *+ Equitation Over Fences Open
45. *+Hunter Over Fences
46. *+Handy Hunter
47. *+Hunter on the Flat

POINETS IN THESE THREE CLASSES
GO TOWARDS 1 YEAR END AWARD

Ring 3 (will begin after over fences classes)

48. * Trail Class
49. * Halter Handling (3 & Under)
50. * Halter Handling (4 & Over)

Each region will have the option to add any additional classes to the prize list

**Please Note: These mandatory classes will be reviewed on a year to year basis*

*** Please Vote on these changes to the Mandatory Classes for 2011***

ELIGIBLE VOTERS:

YES _____ NO _____

Family memberships get *TWO* votes and both voters must sign.
Individual memberships get *ONE* vote and must sign.

Print Name

Print Name

Signature

Signature

DEADLINE IS FEBRUARY 15, 2011

Send to: Laura Ann Nennstiehl, 6847 Ray Road, Bridgeville, DE 19933-3134

Hi Everyone...Are you ready for another show season??!!

My name is Lexe Swartz, I am the Youth Editor for the Circuit Express. If you are 18 years old or younger, I would like to hear your favorite horse story or anything else you would like to share with everyone. Please send your stories to my e-mail address or call me. My e-mail address is...kswartz@westmanchestertownship.com, my phone number is 717-818-7780. Please put "My Horse Story" in the subject line to make sure I don't delete it by mistake. I would like to print at least one to two stories in each Circuit Express edition. Thanks. I look forward to hearing from all of you in 2011....



EAAHSC COUNCIL MEETING

November 13, 2010
Fair Hill, MD

ATTENDANCE

VOTING

Laura Beck - Chairperson
Tammy Wood – SE PA
Jack Stoppi – Treasurer
Barb Stanley – SC PA
John Hentkowski – Vice Chairman
Joyce Edwards – SO DE
Shelly Shepperd – NE MD

NON-VOTING

Deb Kohr
Shirley Craig
Kristi Swartz
Darlene Stoppi
Patti Dilworth

Laura Beck called the meeting to order at 3:35 pm.

Secretary's Report – Kim Nennstiehl

The August 28, 2010, report was previously emailed. A motion was made to approve the minutes by Jack Stoppi and seconded by John Hentkowski. Motion passed.

Treasurer's Report – Jack Stoppi

Checking account balance: \$4,734.29
Futurity account balance: \$2,240.55
Savings account balance: \$8,639.01

A motion was made to approve the Treasurer's report by Shelly Sheppard and seconded by Barb Stanley. Motion passed.

There were 3 applicants for the college scholarship. The winner will be announced at the banquet.

There was one nomination for the Karl Yenser Award. This will also be announced at the Banquet.

The election results are as follows: Chairperson – Patti Dilworth, Vice Chairperson – John Hentkowski, Treasurer – Jack Stoppi, Secretary – Kim Nennstiehl.

Patti Dilworth is taking over the EAAHSC website. All info, show results, etc should be sent to Patti.

Membership Report – Tammy Wood

As of November 13, we have 7 Associate, 44 Family, 57 Individual, 15 Junior & 6 Lifetime members. This gives us a total of 129 members, 30 of which are new members.

Hi Point – Deb Kohr & Kristi Swartz

All is ready for the banquet.

Futurity – Joyce Edwards

Sport horse show in Bel Air, MD had only a few entries. The dressage show at Harrington, DE was well attended. Joyce collected over \$900 in donations for the Futurity this year.

Banquet – Laura Beck

We are all ready and expecting 122 people.

Circuit Express – Tammy Wood

Tammy was asked to send out an email to remind regional chairpersons about deadline for Circuit Express.

NE MD – Shelly Shepperd

All is good!

SC PA – Barb Stanley

Their last meeting was October 24. Officers will remain the same: Chairperson – Mary Haldeman, Treasurer – Deb Kohr, Secretary – Kristi Swartz.

SE PA – Tammy Wood

Nothing new to report.

SO DE – Joyce Edwards

Their show made a small profit.

Mandatory Classes – Tammy Wood

Proposed changes for the Halter classes will be age 3 and under & 4 and over (2 classes for each division). Adding Walk off Lead and Advanced Leadline. Adding more walk trot for riders 12 & over. Also combining some classes to get the year end awards.

After much discussion, Tammy will put these proposed changes in the next Circuit Express.

A motion was made to adjourn by Jack Stoppi and seconded by Joyce Edwards. Motion passed.

Respectfully submitted,
Kim Nennstiehl, Secretary

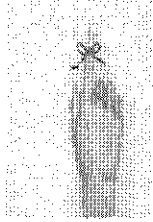

REMINDER

RENEW YOUR MEMBERSHIP TODAY AND BEAT THE RUSH
REMEMBER, YOU HAVE TO BE A MEMBER FOR YOUR HIGH POINTS
HAVE A FRIEND JOIN THE CIRCUIT AND SHOW WITH YOU.....

CIRCUIT EXPRESS NOTE

This issue will be the last printed version you will receive in the mail of the Circuit Express in order to save money for the Circuit. Beginning with the February issue, you will receive a PDF via email. For the few that do not have email, you will receive a printed copy. Thank You.

2011 SHOW DATES

April 30

NE MD Region Show Harford County Equestrian Center Shelly Shepperd (410-692-5870)

May 1

SC PA Region Show Harford County Equestrian Center Barb Stanley (717) 548-2625

June 10, 11 & 12

SE PA Region Show Harford County Equestrian Center Tammy Wood (717) 548-2923

July 9

SE PA Region Show Harford County Equestrian Center Tammy Wood (717) 548-2923

July 10

SC PA Region Show Harford County Equestrian Center Barb Stanley (717) 548-2625

August 19, 20 & 21 (Tentative dates)

SO DE Region Show Delaware State Fairgrounds Joyce Edwards (302) 492-8209

August 27, 28

Council Show Harford County Equestrian Center Jack Stoppi (856) 678-4392

FOR SALE

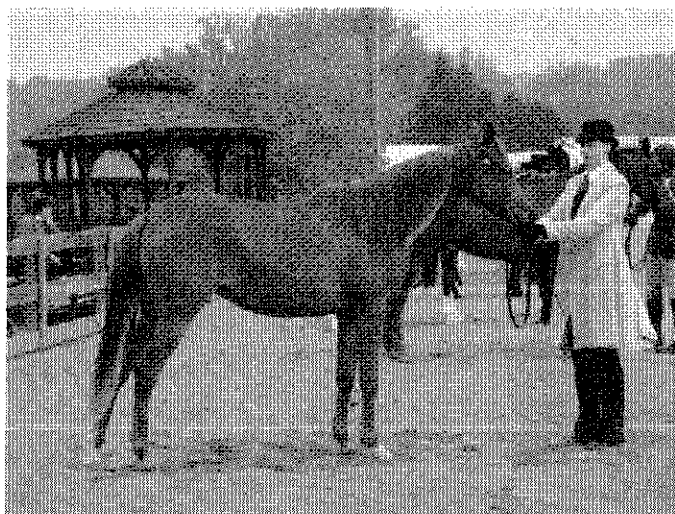

Farah Mahala LB

Maranello (by Magnum Psyche) x Amyr Farina

2006 Purebred Registered Arabian Mare

SWEEPSTAKES nominated

Chestnut with some white

Ground covering trot, Hunter prospect

Started under saddle

Has been shown as a yearling, 2 and 3 year old

Kind and willing disposition, good ground manners

Contact Laura Beck for more information

302-424-1828



FOR SALE

1998 Wildwood by Forest River Camper

- 5th wheel
- Sleeps 6
- AC/Heat
- Fridge, Stove, Microwave
- Shower with tub
- Awning
- Lots of storage

\$6,000



EASTERN AMATEUR ARABIAN HORSE SHOW CIRCUIT
MEMBERSHIP APPLICATION

NAME _____ Application is for Calendar Year _____

ADDRESS _____ CITY _____ STATE _____ ZIP _____

EMAIL _____ PHONE () _____

New Member [] Renewal []

Please check the box beside the region you want to be affiliated with.

[] Northeast MD [] Southcentral PA [] Southeast PA [] Southern DE

Membership Types: (please check one)

INDIVIDUAL - One person any age. Entitled to one (1) vote and eligible for High Point awards. [] \$25.00

FAMILY - Includes husband, wife, children under 18 or dependent children (age 18 & over) living at home. Entitled to two (2) votes and is eligible for High Point awards. Please list all family members to be included in membership. For all members under 18, please list birthdates. [] \$30.00

Name _____ Birth date _____

Name _____ Birth date _____

Name _____ Birth date _____

Name _____ Birth date _____

JUNIOR - Person age eighteen (18) years of age & under. Entitled to NO votes, but is eligible for High Point awards. Age is determined as of January 1st of membership year. Please put name & birth date in space above. [] \$15.00

ASSOCIATE - Any person interested in Circuit activities. NOT entitled to a vote and NOT eligible for High Point awards. [] \$20.00

RELEASE NOTICE - I/We acknowledge that equine activities, whether riding, working or being around equines, is a high-risk activity. In consideration of the acceptance of this entry, whether I am mounted or unmounted, I release and, in addition, agree to hold harmless Eastern Amateur Arabian Horse Show Circuit and any possessors of land of and from any and all claims and demands of every kind, nature and character which I may have or may hereafter acquire, for any claim for bodily injury, death or property damage and from all liability for negligent acts or omissions. In addition, I/we specifically release Eastern Amateur Arabian Horse Show Circuit and any possessors of land on which this activity occurs for injuries to any part of my body, including death, whether the same may have been caused by the negligence of Eastern Amateur Arabian Horse Show Circuit or the possessors of land. I agree that Eastern Amateur Arabian Horse Show Circuit has the right to refuse this entry for any cause which the organization shall deem sufficient. Membership in the Circuit is open to any individual interested in the promotion of the Arabian horse. However, showing in any Circuit Show is limited to ONLY AMATEURS. This means all horses must be groomed, tacked, exercised and shown by: 1) Their amateur owner 2) A member of the owner's immediate family (mother, father, spouse, son, daughter, brother or sister). 3) Someone else - None of whom may receive regular remuneration for showing a horse, or training a horse for horse show purposes. REGARDLESS OF AGE.

By affixing my signature below, I agree to abide by the rules of the Eastern Amateur Arabian Horse Show Circuit.

Signature _____ Date _____

Please send the application and check payable to EAAHSC to the Membership Chairperson listed below. Incomplete or unsigned applications cannot be processed and will be returned. If you have any questions, please call or email the Membership Chairperson.

Membership Chairperson: Tammy Wood
100 Friends Road
Nottingham, PA 19362
717-548-2923 Email: twood@epix.net